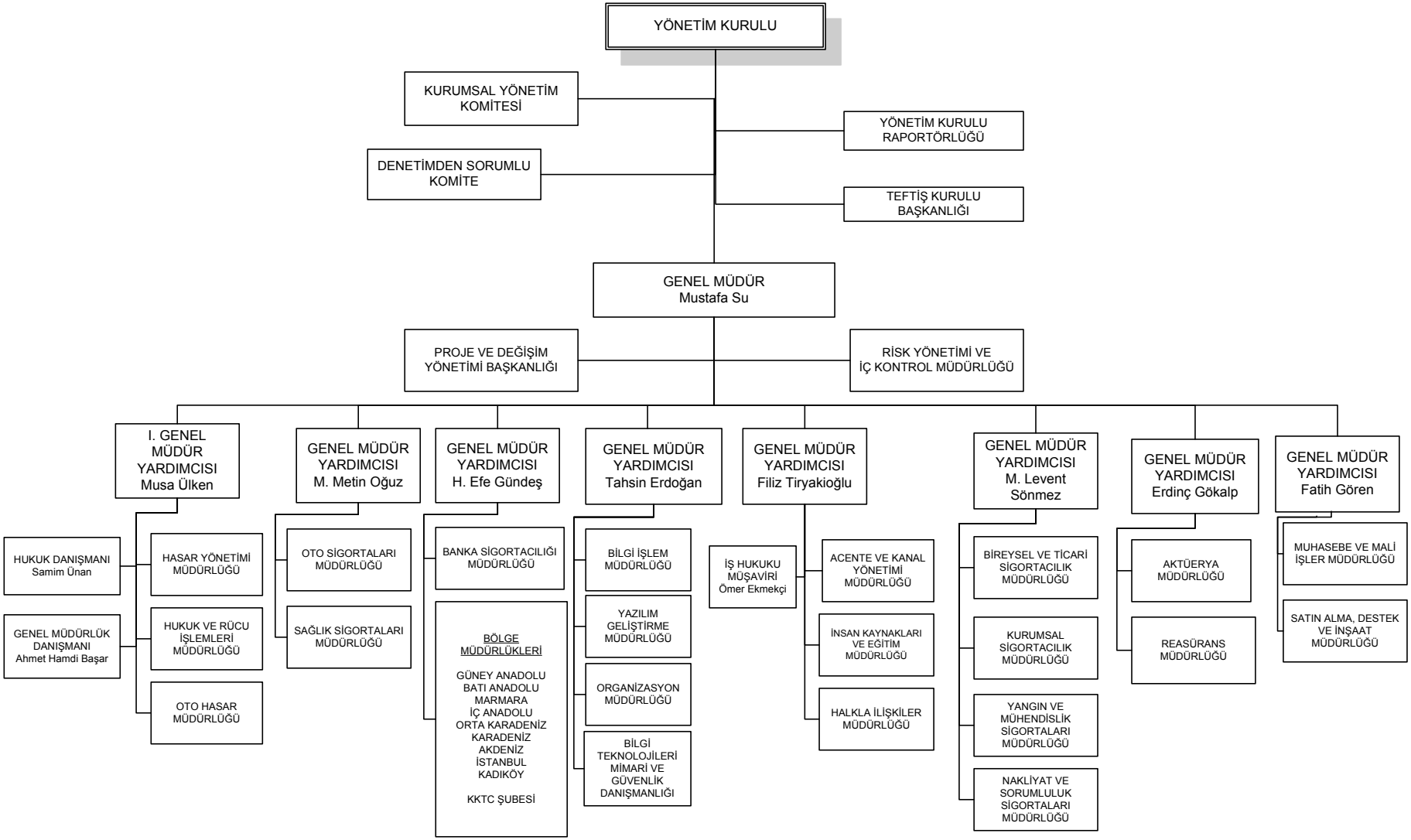# ANADOLU ANONİM TÜRK SİGORTA ŞİRKETİ
# ORGANİZASYON ŞEMASI